

T. 41 S. R. 8 E. W. M.

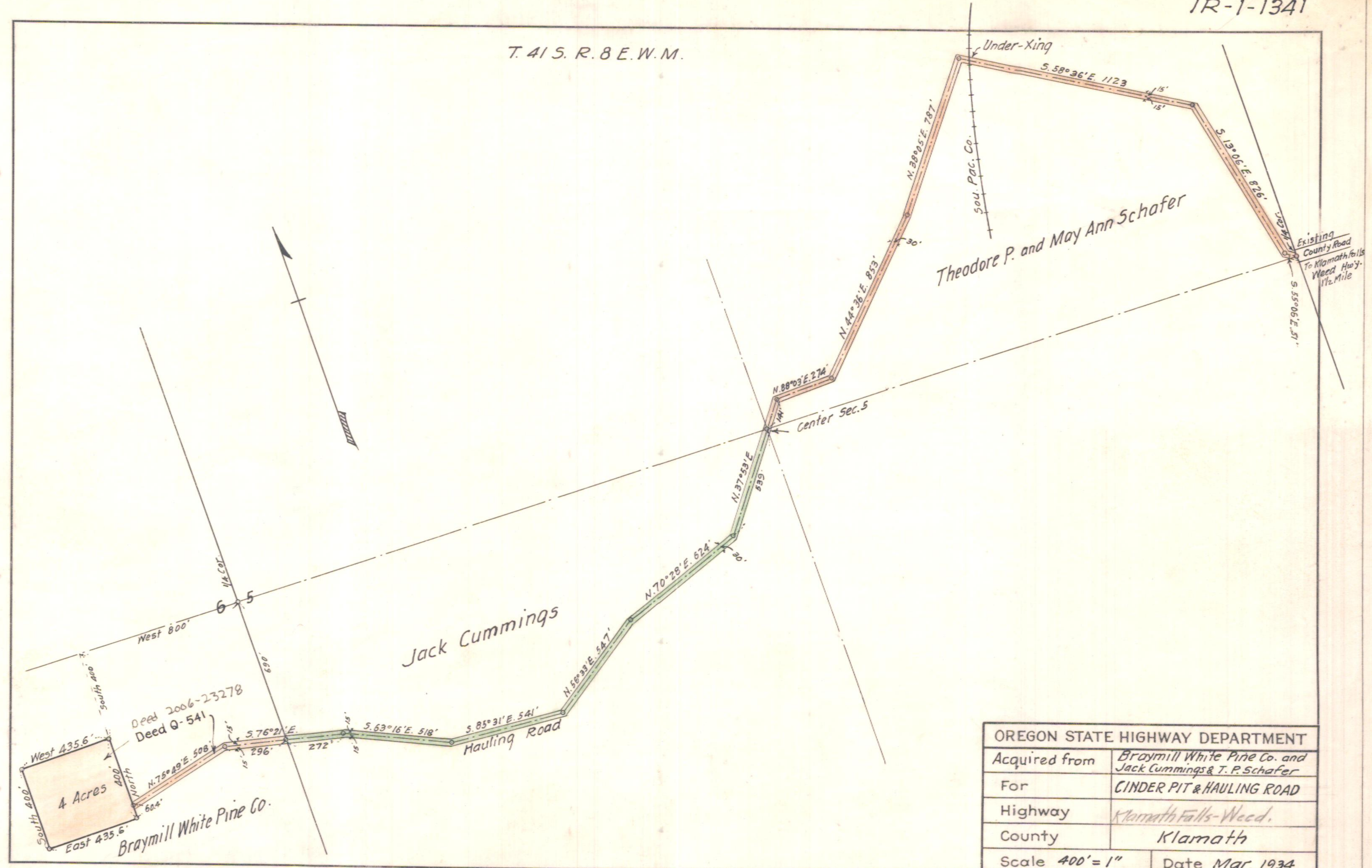

OREGON STATE HIGHWAY DEPARTMENT	
Acquired from	Braymill White Pine Co. and Jack Cummings & T. P. Schafer
For	CINDER PIT & HAULING ROAD
Highway	Klamath Falls-Weed.
County	Klamath
Scale 400' = 1"	Date Mar. 1934