

T. 40 S., R. 8 E. W. M.

28 27
33 34

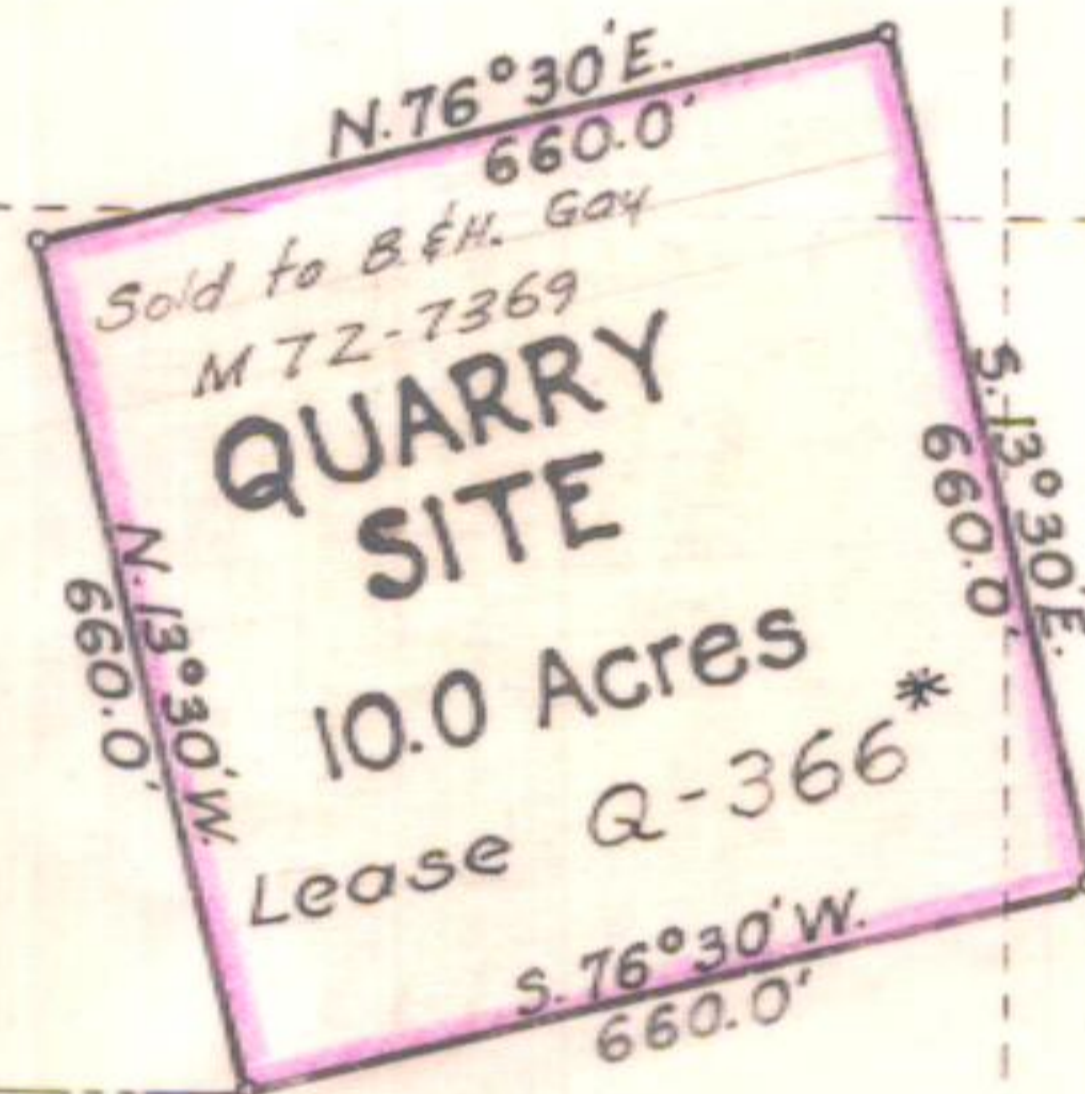

Note:
Hauling road easement also
granted in deed Q-366.

North
687.9

N. 48° 00' E.
1028.0

East 763.9'

Point of Beginning

34

To Weed
Worden P.O.

Southern Pacific Co.
Midland Secondary Hwy



Not amended to W10121
* State of Oregon to Liskey Bros. (Lease)
Lease expires 5/7/50 See Q-366
(Joint Use)

OREGON STATE HIGHWAY DEPARTMENT	
Acquired from	Ben Gay
For	QUARRY SITE
Highway	Midland Secondary
County	Klamath
Scale 1"=400'	Date Sept. 1933

5B-12-3 (400')