

T. 39S., R. 10E., W. M.

N.E. 1/4 - S.W. 1/4 - Sec. 14

Lot 5

Point of Beginning
2213.4' N. & 1384.7' E. of the
S.W. Cor. of Sec. 14

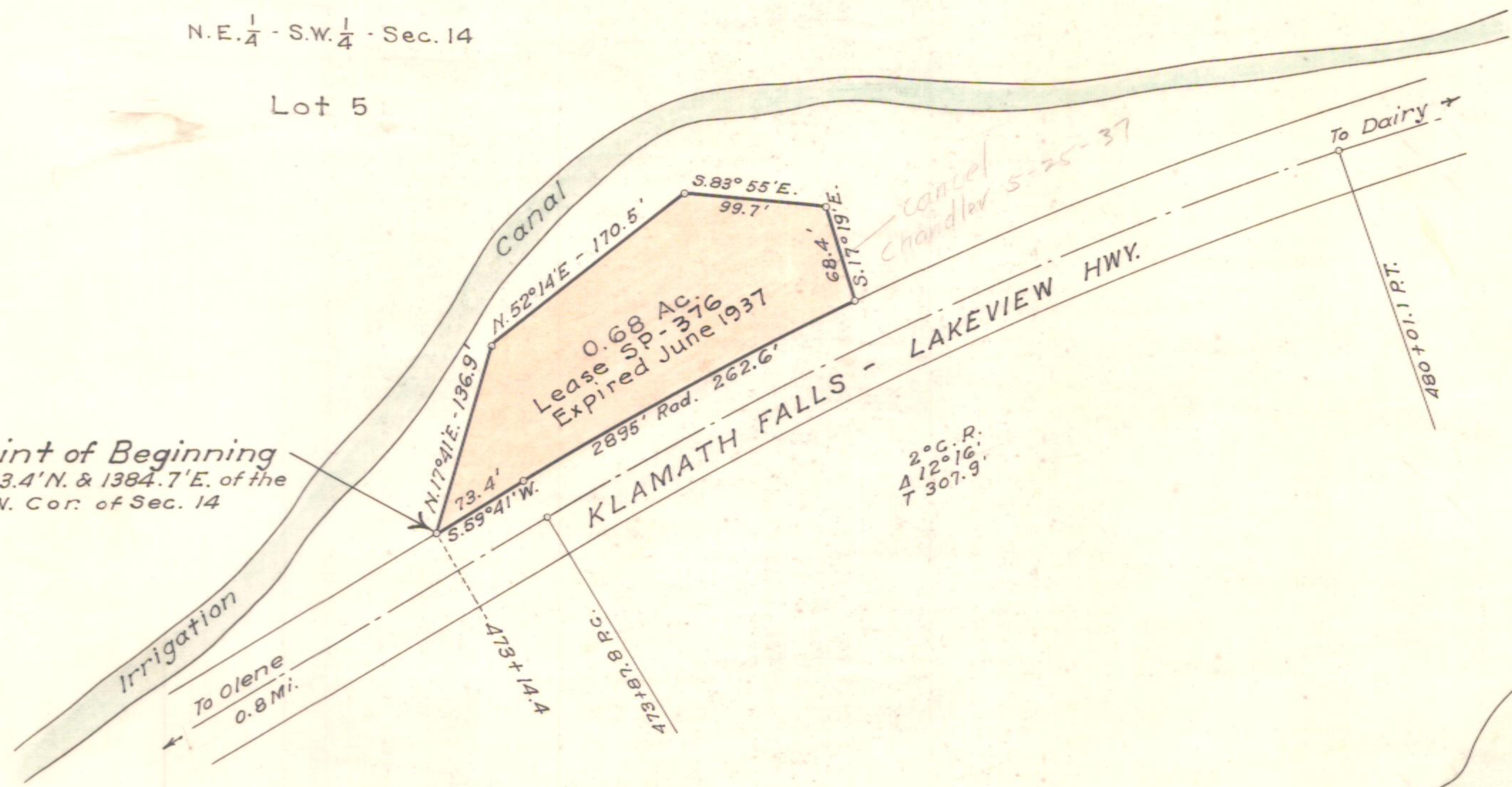

OREGON STATE HIGHWAY DEPARTMENT	
Leased from	F.R. Corpening
For	STOCK PILE SITE
Highway	Klamath Falls - Lakeview
County	Klamath
Scale: 1" = 100'	Date: June, 1933

5 (6)