

T.34S., R.7½ E., W.M.

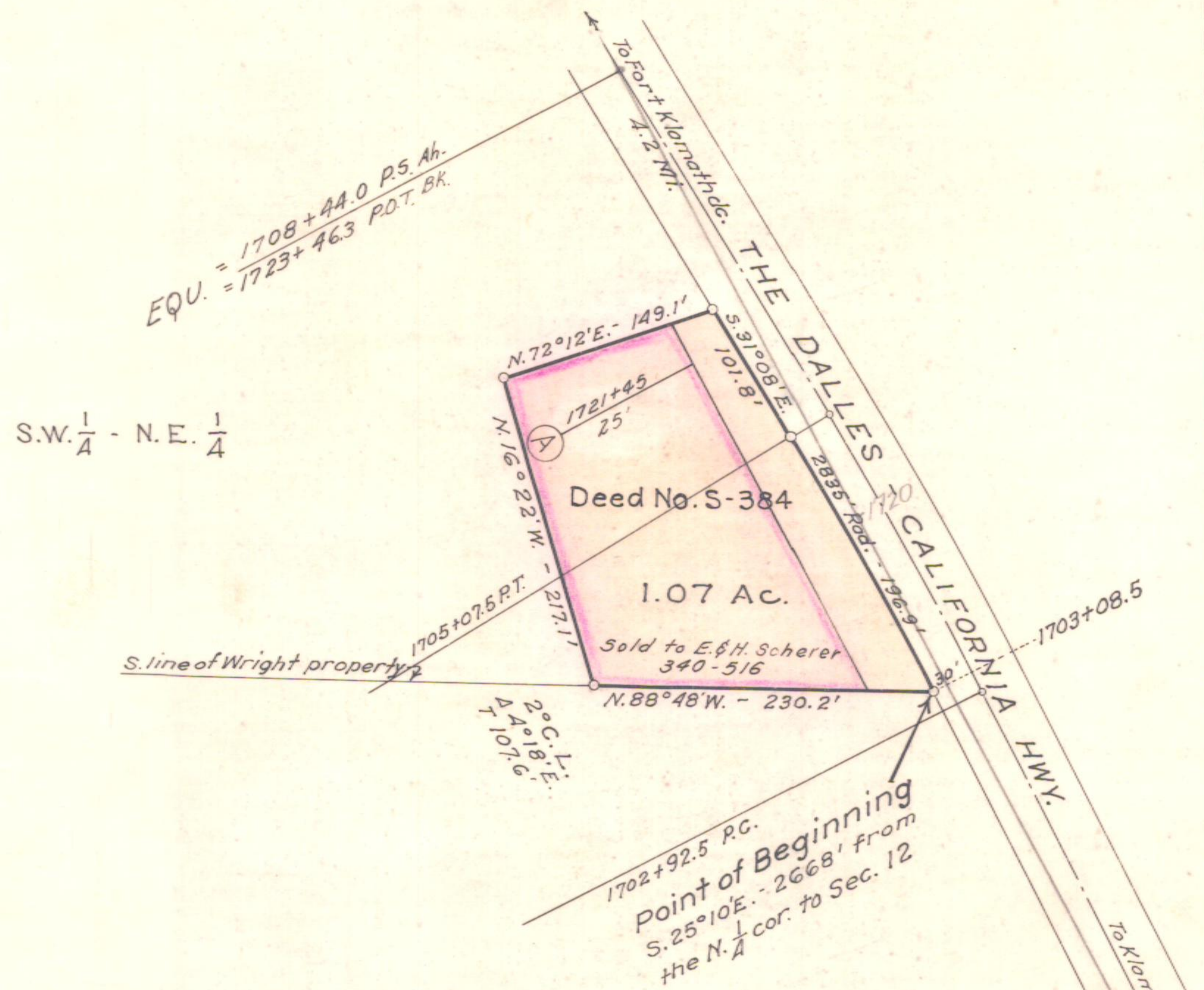

E. & W. of Sec. 12

Purchased May 27-1937.
 Expires 5-2-38 S-384

OREGON STATE HIGHWAY DEPARTMENT	
Leased from	Ruby & Harry F. Wright
For	STOCK PILE SITE
Highway	The Dalles-California Crater Lake
County	Klamath
Scale: 1"=100'	Date: June, 1933

2B-5-12 (400')
 See Drg. No. 3B-22-22 (100')
 5B-18-23 (100')