

T. 40S., R. 6. E., W.M.

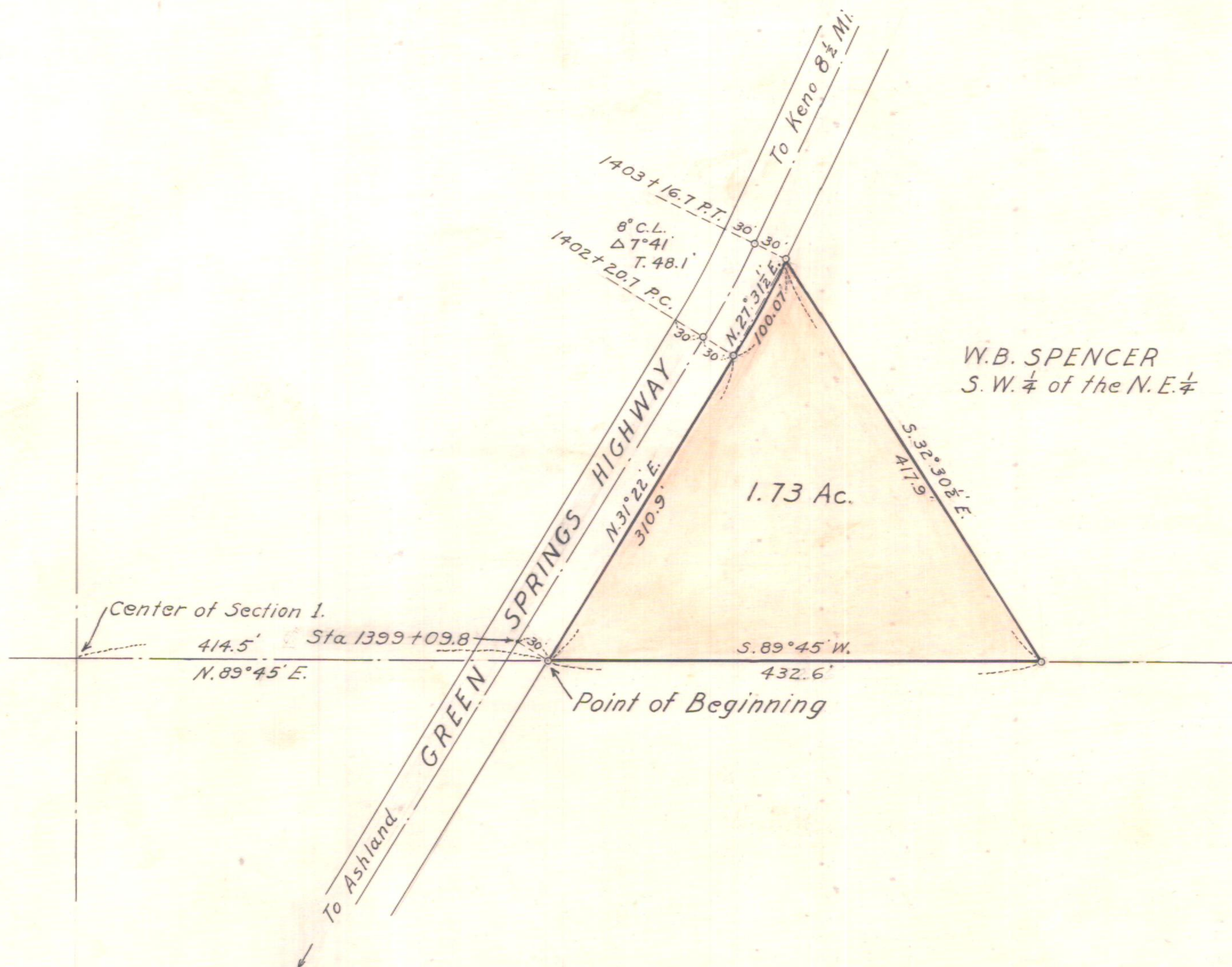

W.B. SPENCER
S.W. $\frac{1}{4}$ of the N.E. $\frac{1}{4}$



Center of Section 1.

414.5' Sta. 1399+09.8
 $N. 89^{\circ} 45' E.$

Point of Beginning

31325-14

OREGON STATE HIGHWAY DEPARTMENT	
Acquired From	W. B. Spencer
For	MAINT. HDQ. SITE
Highway	Green Springs
County	Klamath
Scale 1" = 100'	Date Sept. 1930